

Trade diagnostic products
for clinical laboratories
products for life.

Professional Product List

2024

ELISA

IMMUNOASSAYS AND SERVICES

biogenic amines & neuroscience | endocrinology | tumor markers

infectious disease | autoimmunity | cardiac markers

food intolerance & allergy

elisa controls

analyzer

INDICE - INDEX

PRODUCT NAME	PAGE		PAGE
FOOD INTOLERANCE INTOLLERANZE ALIMENTARI	2	TICK-BORNE ENCEPHALITIS VIRUS	22
CELIAC DISEASE - CELIACHIA	3	HERPES VIRUS	23
HISTAMIN - ISTAMINE	4	POLYOMAVIRUSES	24
ALLERGY - ALLERGIE	5	T.O.R.C.H. + AVIDITY	25
ANEMIA	7	DISEASE MARKERS	26
TUMOR MARKERS - MARCATORI TUMORALI	8	AUTOIMMUNE DISEASE - AUTOIMMUNITÀ	27
METABOLIC BONE DISEASE METABOLISMO OSSEO	9	AUTO ANTIBODY - AUTO ANTICORPI	28
ENDOCRINOLOGY - ENDOCRINOLOGIA METABOLISM - METABOLISMO	9	HEMOSTASIS	29
ENDOCRINOLOGY - ENDOCRINOLOGIA ANDROGEN ASSESSMENT and STEROID ANDROGENI E STEROIDI	10	RHEUMATOID ARTHRITIS - ARTRITE REUMATOIDE	30
ENDOCRINOLOGY – ENDOCRINOLOGIA FERTILITY and REPRODUCTION FERTILITÀ E RIPRODUZIONE	11	BIOGENIC AMINES & NEUROSCIENCE CATECHOLAMINES in PLASMA & URINE METANEPHRINES in URINE METANEPHRINES in PLASMA SEROTONIN – SEROTONINA 5-HIAA GABA Gamma-Aminobutyric Acid	31
ENDOCRINOLOGY – ENDOCRINOLOGIA THYROID FUNCTION FUNZIONALITÀ TIROIDEA	12	L-GLUTAMATE Urine TRYPTOPHAN - TRIPTOFANO KYNURENINE - CHINURENINA MELATONIN - MELATONINA	32
MINERAL SALT BALANCE	13	CARDIAC MARKERS - MARCATORI CARDIACI	33
SALIVA ASSAYS	14	CONTROLS - CONTROLLI	34
NEONATAL SCREENING	15	ANALYZER - ANALIZZATORI	35
INFECTIOUS DISEASE - MALATTIE INFETTIVE EPSTEIN BARR VIRUS PEDIATRIC Panel	16	CONTACTS - CONTATTI	40
INFECTIOUS DISEASE AND INFLAMMATIONS - MALATTIE INFETTIVE E INFIAMMAZIONI GASTROINTESTINAL Panel	17		
INFECTIOUS DISEASE - MALATTIE INFETTIVE BACTERIOLOGY - BATTERIOLOGIA	18		
VIROLOGY - VIROLOGIA	20		
FUNGI - FUNGHI	22		
PARASITOLOGY - PARASSITOLOGIA	22		
WORMS	22		

Principio di funzionamento del test

Struttura del test

campione + anticorpo → complesso antigene-anticorpo → quantificazione del complesso antigene-anticorpo

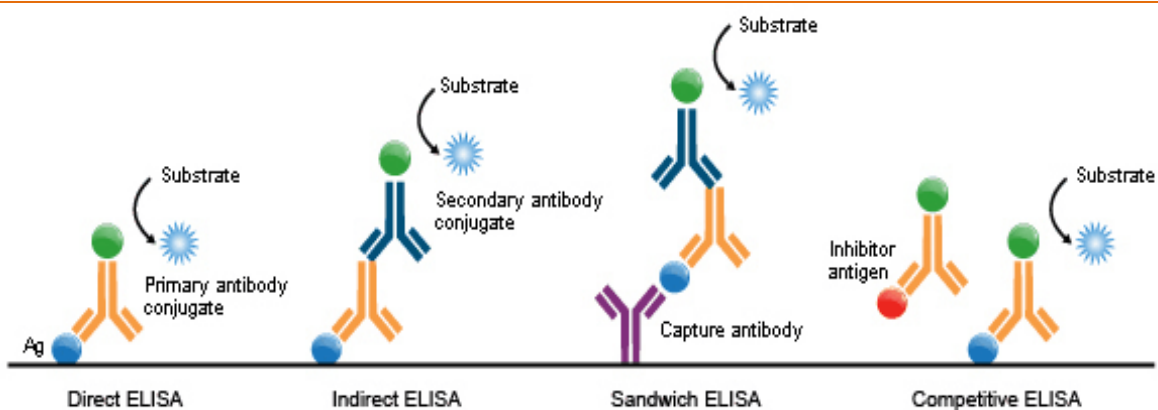

Test Principle Test ELISA Structure

Enzyme-linked Immunosorbent Assays (ELISAs) combine the specificity of antibodies with the sensitivity of simple enzyme assays, by using antibodies or antigens coupled to an easily-assayed enzyme. ELISAs can provide a useful measurement of antigen or antibody concentration. There are two main variations on this method: The ELISA can be used to detect the presence of antigens that are recognized by an antibody or it can be used to test for antibodies that recognize an antigen. A general ELISA is a five-step procedure: 1) coat the microtiter plate wells with antigen; 2) block all unbound sites to prevent false positive results; 3) add primary antibody (e.g. rabbit monoclonal antibody) to the wells; 4) add secondary antibody conjugated to an enzyme (e.g. anti-mouse IgG); 5) reaction of a substrate with the enzyme to produce a colored product, thus indicating a positive reaction. There are many different types of ELISAs. One of the most common types of ELISA is "sandwich ELISA".

PRODUCT NAME	REF	PACKAGING
--------------	-----	-----------

FOOD INTOLERANCE - INTOLLERANZE ALIMENTARI

Food IgG ELISA

90 FOOD IgG SCREENING ELISA KIT Mediterranean Panel	FIGG-90	3x90 food antigens
--	---------	--------------------

Per l'analisi semi-quantitativa degli anticorpi di 90 allergeni alimentari nel siero umano.
For Semi-Quantitative Analysis of Antibodies to 90 Food Allergens in Human Serum.



IMMUNOASSAY
FOOD INTOLERANCE
SPECIFIC IgG

Meridian Healthcare®
90 FOOD IgG SCREENING

ELISA KIT

For Semi-Quantitative
Analysis of Antibodies
to 90 Food Allergens in Human Serum.



Food Specific IgG Allergy Panel

ELISA KIT

PRODUCT NAME	REF	PACKAGING
CELIAC DISEASE - CELIACHIA		
ANTI DEAMIDATED GLIADIN PEPTIDE (DGP) IgG ELISA	10514	96 Test
ANTI DEAMIDATED GLIADIN PEPTIDE (DGP) IgA ELISA	10513	96 Test
ANTI GLIADIN IgG ELISA	10502	96 Test
ANTI GLIADIN IgA ELISA	10501	96 Test
ANTI TISSUE TRANSGLUTAMINASE IgA ELISA	10503	96 Test
ANTI TISSUE TRANSGLUTAMINASE IgG ELISA	10504	96 Test



GLIADINA
Deamidata IgA

AIDA
autoimmune diagnostic assays

TRANSGLUTAMINASI
IgA

PRODUCT NAME	REF	PACKAGING
HISTAMINE - ISTAMINE		
<p>HISTAMINE Stool ELISA - ISTAMINE SU CAMPIONI FECALI plasma e urina</p> <p>Il nuovo test FD HIS SUB HISTAMINE è un immunodosaggio elisa per la determinazione quantitativa di istamina su campioni fecali, urina e sangue intero.</p> <p>Il test consente di verificare in modo non invasivo, lo stato infiammatorio Intestinale e l'attivazione Immunitaria di reazione. Sensitivity: 6,1 ng/g stool.</p>	FDE-3000	96 Test
The new name for the FD histamine stool EIA is FD HIS SUB ELISA. The index SUB stands for blood, urine and stool. With the help of this test, the histamine determination can be carried out in three different sample matrices.		
<p>HISTAMINE Stool Collection Tube</p> <p>SISTEMA DI RACCOLTA FECI PER FDE-3000</p>	FD-RO-40-GB	100 pcs
<p>HFD THDC ELISA - DEGRADAZIONE DELL'ISTAMINA</p> <p>Nuovo test ELISA per misurare la quantità di ISTAMINA degradata su campioni di siero.</p>	FD-THAL-192	2x96 Test
Elisa for the determination of the Total Histamine Degradation Capacity in human sera		
<p>AGGLUTININA DEL GERME DI GRANO (WGA) IgA/IgG</p> <p>Wheat Germ Agglutinin (WGA) IgA/IgG</p> <p>I test ELISA anti-WGA consentono una rilevazione quantitativa di anticorpi IgA o IgG specifici nel siero umano. Il test ha lo scopo di aiutare i pazienti con problemi gastrointestinali a scoprire un possibile coinvolgimento della WGA. Gli anticorpi rilevati con questo test possono essere considerati un'indicazione di una specifica intolleranza alimentare alla WGA. L'intolleranza alla WGA induce risposte immunitarie infiammatorie innescando ad esempio la produzione di istamina.</p>	FD-WGA-A-96 FD-WGA-G-96	96 Test 96 Test
Anti-WGA IgA and Anti-WGA IgG antibody Elisa tests allows a quantitative detection of specific IgA or IgG antibodies in the human serum which are directed against WGA. The test is intended to help patients with gastrointestinal problems to uncover a possible involvement of WGA. Antibodies detected with this assay may be considered as an indication of a specific food intolerance to WGA.		

Total Histamine Degradation Capacity

Nuovo test brevettato FD THDC ELISA, in grado di misurare il degrado di ISTAMINA in campioni di siero senza "provocazione" del paziente e in assenza di sintomi.

Vantaggi:

- Nessuna provocazione del paziente
- Dosaggio in assenza di sintomi
- Il paziente può continuare la sua dieta priva di istamina

Our new **FD THDC Elisa** quantifies the ability to degrade histamine in sera regardless manner. For that purpose the **FD THDC Elisa** does not measure the activity of a special enzyme but how much histamine is degraded in every sample.

PRODUCT NAME	REF	PACKAGING
ALLERGY - ALLERGIE		
TOTAL IgE ELISA streptavidin biotin based sandwich assay - Sensitivity: 0.1424 U/ml	2525-300A	96 Test



PRODUCT NAME	REF	PACKAGING
ALLERGY SPECIFIC IgE - IgE SPECIFICHE		
SPECIFIC IgE ELISA BASIC KIT	RA1000	96 Test
SPECIFIC IgE ELISA BASIC KIT	RA1003	2x96 Test
SPECIFIC IgE ELISA BASIC KIT	RA1004	5x96 Test
SPECIFIC IgE ELISA BASIC KIT	RA1005	10x96 Test
ALLERGEN CALIBRATION SET	RA1100	10 Curves
ALLERGEN VIAL Allergeni liquidi biotilinati pronti all'uso Liquid biotinylated allergens	RAXXX	25 test



R.A.S.T.

ELISA KIT

PRODUCT NAME	REF	PACKAGING
ANEMIA		
VITAMIN B12 ELISA Sensitivity: 70.13 pg/ml	7625-300A	96 Test
FOLATE ELISA Sensitivity: 0.52 ng/ml	7525-300A	96 Test
SOLUBLE TRANSFERRIN RECEPTOR ELISA Sensitivity: 0.055 nmol/L	8625-300A	96 Test



ANEMIA

ELISA KIT



PRODUCT NAME	REF	PACKAGING
TUMOR MARKERS - MARCATORI TUMORALI		
CALPROTECTINA FECALE ELISA		
Nuovo kit ELISA HRP validato per campioni fecali e possibilità di utilizzo anche su siero o plasma.	FD-CALP0270	96 Test
The CALPROLAB® Calprotectin ELISA (HRP) has been developed and validated mainly for faecal samples, but can also be used for plasma/serum samples.		
CALPRO STOOL COLLECTION TUBE		
Kit di raccolta campioni validato per codice FD-CALP0270	FD-RO-CAL-40-GB	100 Test
FD Laboratory stool sample tube for Calprotectin ELISA		
CHROMOGRANIN A ELISA		
Sensitivity: 10 ng/ml	TME-9000	96 Test
FERRITINA ELISA		
Sensitivity: 1 ng/ml	2825-300A	96 Test
AFP ELISA		
Sensitivity: 1 ng/ml	1925-300A	96 Test
CEA Next Generation ELISA		
Sensitivity: 1.0 ng/ml	4625-300A	96 Test
CA 125 ELISA		
Sensitivity: 1.0 U/ml	3025-300A	96 Test
CA 15.3 ELISA		
Sensitivity: 0.2 U/ml	5625-300A	96 Test
CA 19.9 ELISA		
Sensitivity: 1.0 U/ml	3925-300A	96 Test
β2-Microglobulina ELISA		
Sensitivity: 0.1 µg/ml	TME-4600	96 Test
hNSE ELISA		
Sensitivity: 4 ng/ml	TME-4700	96 Test
Free fB-hCG Extendend Range ELISA		
Sensitivity: 0.0193 ng/ml	10225-300A	96 Test



PRODUCT NAME	REF	PACKAGING
METABOLIC BONE DISEASE - MALATTIE METABOLICHE OSSEE		
25-HYDROXY VITAMIN D ELISA Sensitivity: 1.2 ng/ml	9425-300A	96 Test
CALCITONINA ELISA Sensitivity: 4.4871 pg/m	9325-300A	96 Test
PTH INTACT ELISA Sensitivity: 0.49 pg/ml	9025-300A	96 Test



VITAMIN D

PTH

CALCITONIN

PRODUCT NAME	REF	PACKAGING
--------------	-----	-----------

ENDOCRINOLOGY - ENDOCRINOLOGIA

METABOLISM

C-PEPTIDE ELISA Sensitivity: 0.025 ng/ml	2725-300A	96 Test
INSULINA ELISA Sensitivity: 0.75 µIU/ml	2425-300A	96 Test
hGH ELISA Sensitivity: 0.5 µIU/ml	1725-300A	96 Test
LEPTINA ELISA Sensitivity: 0.5 ng/ml	MEE-0300	96 Test
IGFBP-1 ELISA Sensitivity: 0.5 µg/ml	MEE-0400	96 Test
IGF-1 ELISA Sensitivity: 1.29 ng/ml	MEE-0500	96 Test

ANDROGEN ASSESSMENT and STEROID

DELTA 4 ANDROSTENEDIONE ELISA Sensitivity: 0.01 ng/ml	12425-300A	96 Test
ANDROSTENEDIOL-GLUCORONIDE ELISA Sensitivity: 0.25 ng/ml	AAE-1500	96 Test
DHEA-S ELISA Sensitivity: 0.05 µg/ml	5125-300A	96 Test
DHEA ELISA Sensitivity: 0.10 ng/ml	7425-300A	96 Test
DHT ELISA Sensitivity: 6 pg/ml	AAE-1900	96 Test
SHBG ELISA Sensitivity: 0.0122 mmol/L	9125-300A	96 Test
TESTOSTERONE ELISA Sensitivity: 0.038 ng/ml	3725-300A	96 Test
FREE Testosterone ELISA Sensitivity: 0.05 pg/ml	5325-300A	96 Test

PRODUCT NAME	REF	PACKAGING
ENDOCRINOLOGY - ENDOCRINOLOGIA		
FERTILITY and REPRODUCTION		
Free fB-hCG Extendend Range ELISA Sensitivity: 0.0193 ng/ml	10225-300A	96 Test
hCG Extended Range ELISA Sensitivity: 0.332 mIU/ml	8825-300A	96 Test
E2 - Estradiolo ELISA Sensitivity: 6.5 pg/ml	4925-300A	96 Test
E3 - FREE Estriolo ELISA Sensitivity: 0.115 ng/ml	5025-300A	96 Test
E1 - ESTRONE ELISA Sensitivity: 10 pg/ml	10325-300A	96 Test
ANTI-MULLERIAN HORMONE (AMH) ELISA Sensitivity: 0.1 ng/ml	9725-300A	96 Test
FSH ELISA Sensitivity: 0.8 mIU/ml	425-300A	96 Test
LH ELISA Sensitivity: 0.8 mIU/ml	625-300A	96 Test
PREGNENOLONE ELISA Sensitivity: 0.05 ng/ml	FRE-2700	96 Test
17-OH-Progesterone ELISA Sensitivity: 0.03 ng/ml	5225-300A	96 Test
PROGESTERONE ELISA Sensitivity: 0.105 ng/ml	4825-300A	96 Test
PROLATTINA Sequential ELISA Sensitivity: 0.8 ng/ml	4425-300A	96 Test
PAPP-A ELISA Sensitivity: 3.12 mIU/L	7925-300A	96 Test
INHIBIN-A AccuBind ELISA Sensitivity: 5.45 pg/ml	9525-300A	96 Test
INHIBIN-B AccuBind ELISA Sensitivity: N.D.	9625-300A	96 Test

PRODUCT NAME	REF	PACKAGING
ENDOCRINOLOGY - ENDOCRINOLOGIA		
THYROID FUNCTION		
TSH ELISA Sensitivity: 0.027 μ IU/ml	325-300A	96 Test
TSH RECEPTOR ELISA grey zone 1.0 - 1.5 IU/l	3505	96 Test
free T3 ELISA Sensitivity: 0.05 μ g/ml	1325-300A	96 Test
free T4 ELISA Sensitivity: 0.05 ng/dl	1225-300A	96 Test
T3 ELISA Sensitivity: 0.04 ng/ml	125-300	96 Test
T4 ELISA Sensitivity: 0.128 μ g/dl	225-300	96 Test
T4 ELISA high sensitivity ELISA Sensitivity: 0.072 ng/ml	225-300	96 Test
anti-TG ELISA Sensitivity: 5 IU/ml	1025-300A	96 Test
anti-TPO ELISA Sensitivity: 1.5 IU/ml	1125-300A	96 Test
THYROGLOBULIN ELISA Sensitivity: 0.44 ng/ml	2225-300A	96 Test
TBG ELISA Thyroxine-binding globulin - Sensitivity: 1.0 μ g/ml	3525-300A	96 Test
TRIIODOTHYRONINE – Reverse (rT3) ELISA Sensitivity: 0.005 ng/ml	TFE-2500	96 Test

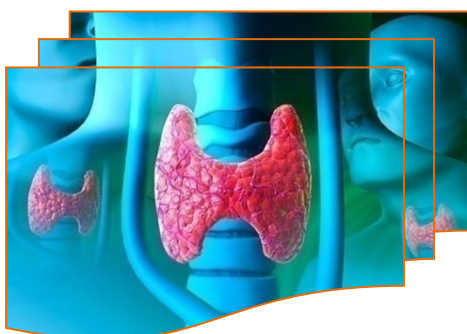

Reverse (rT3)

**T4 High Sensitivity
(Avian, Other, or Small Sample)**

PRODUCT NAME	REF	PACKAGING
MINERAL SALT BALANCE		
CORTISOLO URINARIO ELISA Sample: urine - Sensitivity: 2 ng/ml	MSE-5100	96 Test
CORTISOLO SIERICO - PLASMATICO ELISA Sample: serum-plasma - Sensitivity: 0.25 µg/dl	3625-300A	96 Test
ALDOSTERONE ELISA Sensitivity: 10 pg/ml	10125-300	96 Test
RENINA Activity ELISA Sensitivity: 0.81 pg/ml	MSE-5300	96 Test
PLASMA RENINA Activity ELISA Sensitivity: 0.14 ng/ml	MSE-5600	96 Test
CORTICOSTERONE ELISA Sensitivity: 1.6 nmol/l	MSE-5400	96 Test
ACTH ELISA Sensitivity: 0.054 pg/ml.	10625-300	96 Test



PRODUCT NAME	REF	PACKAGING
SALIVA ASSAYS		
CORTISOLO Saliva ELISA Sensitivity: 0.014 ng/ml	SAE-6000	96 Test
TESTOSTERONE Saliva ELISA Sensitivity: 1.9 pg/ml	SAE-6100	96 Test
ANDROSTENEDIONE Saliva ELISA Sensitivity: 1.0 pg/ml	SAE-6700	96 Test
DHEA Saliva ELISA Sensitivity: 2.2 pg/ml	SAE-7000	96 Test
DHEA-S Saliva ELISA Sensitivity: 2.2 pg/ml	SAE-6500	96 Test
ESTRADIOLO Saliva ELISA Sensitivity: 0.4 pg/ml	SAE-6200	96 Test
ESTRONE Saliva ELISA Sensitivity: 0.12 pg/ml	SAE-7100	96 Test
PROGESTERONE Saliva ELISA Sensitivity: 3.8 pg/ml	SAE-6300	96 Test
17-OH-PROGESTERONE Saliva ELISA Sensitivity: 3.6 pg/ml	SAE-6400	96 Test
FREE ESTRIOLO Saliva ELISA Sensitivity: 1.1 pg/ml	SAE-6600	96 Test
IgA Saliva ELISA Sensitivity: 0.5 µg/ml	SAE-6800	96 Test
ALPHA AMYLASE Saliva ELISA Sensitivity: 3.6 U/ml	SAE-6900	96 Test
MELATONIN Direct Saliva ELISA Sensitivity: 0.4 pg/ml	BAE-3400	96 Test

SALIVA ASSAY



PRODUCT NAME	REF	PACKAGING
NEONATAL		
NEONATAL SCREENING		
N-17-OH-Progesterone ELISA whole blood Sensitivity: 0.56 ng/ml	5525-300A	96 Test
N-T4 ELISA whole blood Sensitivity: 0.5 µg/dl	2625-300A	96 Test
N-TSH ELISA whole blood Sensitivity: 1.0 µIU/ml	3425-300A	96 Test
N-TBG ELISA whole blood Sensitivity: 28,6 nmol/L	8925-300A	96 Test
Whatman 903 Paper for collecting dried-blood spots	329MM	100 Test
Patient Control Card Sleeve - Supply With 329MM	268MM	6 Spots



N-T4

N-TSH

N-17-OHP

PRODUCT NAME	REF	PACKAGING
INFECTIOUS DISEASE		
EPSTEIN BARR VIRUS		
EBV VCA IgA ELISA - semiquantitativo	ODZ-096	96 Test
EBV VCA IgG ELISA	ODZ-265	96 Test
EBV VCA IgM ELISA - semiquantitativo	ODZ-005	96 Test
anti-EBNA-1 EBV IgG ELISA - semiquantitativo	ODZ-001	96 Test
anti-EBNA-1 EBV IgM ELISA	ODZ-002	96 Test
EBV VCA IgG in CFS ELISA - semiquantitativo	ODZ-084/5ST	96 Test
EBV VCA IgG e IgG Avidity ELISA - semiquantitativo	ODZ-175	96 Test
anti-EA (D) EBV IgG ELISA	ODZ-006	96 Test
anti-EA (D) EBV IgM ELISA	ODZ-007	96 Test
anti-EA (D) EBV IgA ELISA	ODZ-254	96 Test
PEDIATRIC Panel		
anti-VZV IgG ELISA - VARICELLA ZOSTER IgG	ODZ-168	96 Test
anti-VZV IgM ELISA - VARICELLA ZOSTER IgM	ODZ-197	96 Test
anti-VZV IgA ELISA - VARICELLA ZOSTER IgA	ODZ-284	96 Test
anti-VZV IgG in CFS ELISA - VARICELLA ZOSTER IgG in CFS	ODZ-087	96 Test
anti-VZV IgG e IgG Avidity ELISA - VARICELLA ZOSTER IgG Avidity	ODZ-233	96 Test
MEASLES IgG ELISA - MORBILLO IgG	MEAG0330BA	96 Test
MEASLES IgM ELISA - MORBILLO IgM	MEAM0330BA	96 Test
AVIDITY MEASLES IgG - MORBILLO IgG Avidità	AMEA7330BA	96 Test
MUMPS IgG ELISA - PAROTITE IgG	MUMG0340BA	96 Test
MUMPS IgM ELISA - PAROTITE IgM	MUMM0340BA	96 Test



PRODUCT NAME	REF	PACKAGING
INFECTIOUS DISEASE		
GASTROINTESTINAL Panel		
HELICOBACTER Pylori IgA ELISA	1625-300A	96 Test
HELICOBACTER Pylori IgG ELISA	1425-300A	96 Test
HELICOBACTER Pylori IgM ELISA	1525-300A	96 Test
Schebo® Pancreatic Fekal Elastase 1 ELISA	SB0007	96 Test
Schebo® Master Quick-Prep™ Estrazione	SB0028	42 Test



Schebo® Pancreatic Fekal Elastase 1 ELISA



PRODUCT NAME	REF	PACKAGING
INFECTIOUS DISEASE		
BACTERIOLOGY		
BORRELIA ImmunoWELL IgA-IgG-IgM ELISA FDA	800-3110	96 Test
anti-Borrelia IgM in CFS ELISA 1ST	ODZ-399	96 Test
anti-Borrelia IgM in CFS ELISA 5ST	ODZ-399/5ST	96 Test
anti-Borrelia IgG in CFS ELISA 5ST	ODZ-398/5ST	96 Test
anti-C6 Borrelia ELISA	ODZ-407	96 Test
CXCL13 Borrelia ELISA	ODZ-510	96 Test
BRUCELLA IgG	BRUG0050	96 Test
BRUCELLA IgM	BRUM0050	96 Test
CHLAMYDIA Trachomatis IgA ELISA	ODZ-465	96 Test
CHLAMYDIA Trachomatis IgG ELISA	ODZ-464	96 Test
CHLAMYDIA Pneumoniae IgA ELISA	ODZ-459	96 Test
CHLAMYDIA Pneumoniae IgG ELISA	ODZ-457	96 Test
CHLAMYDIA Pneumoniae IgM ELISA	ODZ-458	96 Test
CORYNEBACTERIUM Diphtheriae Toxin IgG ELISA	CORG0090BA	96 Test
CORYNEBACTERIUM Diphtheriae Toxin 5S IgG ELISA	CORG5009BA	96 Test
COXIELLA BURNETII (Q-Fever) Phase 1 IgG ELISA	COX1G0600	96 Test
COXIELLA BURNETII (Q-Fever) Phase 2 IgG ELISA	COX2G0600	96 Test
COXIELLA BURNETII (Q-Fever) Phase 2 IgM ELISA	COX2M0600	96 Test
MYCOPLASMA Pneumoniae ImmunoWELL IgG ELISA FDA	800-3120	96 Test
MYCOPLASMA Pneumoniae ImmunoWELL IgM ELISA FDA	800-3130	96 Test
MYCOPLASMA Pneumoniae IgG ELISA	ODZ-010	96 Test
MYCOPLASMA Pneumoniae IgM ELISA	ODZ-011	96 Test
MYCOPLASMA Pneumoniae IgA ELISA	ODZ-012	96 Test
LEGIONELLA Pneumophila IgG ELISA	LEGG0650BA	96 Test
LEGIONELLA Pneumophila IgM ELISA	LEGM0650	96 Test

LEPTOSPIRA IgG ELISA	LEPG0660	96 Test
LEPTOSPIRA IgM ELISA	LEPM0660BA	96 Test
CLOSTRIDUM Tetani Toxin IgG ELISA	TETG0430	96 Test
CLOSTRIDUM Tetani Toxin 5S IgG ELISA	TETG5043	96 Test
TREPONEMA PALLIDUM Syphilis Antibody ELISA	BXE0995A	96 Test
TB-ELiFN kit 27 campioni – QuantiTuberculosis ELISA	ELiFN-HTB-001	96 Test
anti-Pseudomonas aeruginosa IgG quantit. ELISA	ODZ-511	96 Test



MYCOPLASMA i m m u n o W E L L

the only products detecting specific IgM or IgG antibodies to the 'gold standard' complement fixation antigen - IVDR FDA -

PRODUCT NAME	REF	PACKAGING
INFECTIOUS DISEASE		
VIROLOGY		
ADENOVIRUS IgA ELISA	ADVA0010	96 Test
ADENOVIRUS IgG ELISA	ADVG0010BA	96 Test
ADENOVIRUS IgM ELISA	ADVM0010BA	96 Test
CHIKUNGUNYA Virus IgG Capture ELISA	CHIG0590	96 Test
CHIKUNGUNYA Virus IgM μ -Capture ELISA	CHIM0590	96 Test
DENGUE Virus IgG ELISA	DENG0120BA	96 Test
DENGUE Virus IgM ELISA	DENM0120BA	96 Test
DENGUE Virus IgM μ -Capture ELISA	DENM0120	96 Test
PARAINFLUENZA 1-2-3 IgG ELISA	PAIG0360BA	96 Test
PARAINFLUENZA 1-2-3 IgA ELISA	PAIA0360BA	96 Test
RESPIRATORY Syncytial Virus IgA ELISA	RSVA0380BA	96 Test
RESPIRATORY Syncytial Virus IgG ELISA	RSVG0380BA	96 Test
RESPIRATORY Syncytial Virus IgM ELISA	RSVM0380BA	96 Test
PARVOVIRUS B19 IgG ELISA	PARG0370	96 Test
PARVOVIRUS B19 IgM ELISA	PARM0370	96 Test
INFLUENZA Virus A IgA ELISA	INFA0290	96 Test
INFLUENZA Virus A IgG ELISA	INFG0290	96 Test
INFLUENZA Virus A IgM ELISA	INFM0290	96 Test
INFLUENZA Virus B IgA ELISA	INFA0300	96 Test
INFLUENZA Virus B IgG ELISA	INFG0300	96 Test
INFLUENZA Virus B IgM ELISA	INFM0300	96 Test
TBE FSME IgG ELISA	TICG0440	96 Test
TBE FSME IgG PLUS ELISA	PTICG044	96 Test
TBE FSME IgM ELISA	TICM0440	96 Test
ZIKA Virus IgM μ -Capture ELISA	TICM0440	96 Test

SARS-CoV2 IgA ELISA	11825-300	96 Test
SARS-CoV2 IgG ELISA	11925-300	96 Test
SARS-CoV2 IgM ELISA	11725-300	96 Test
SARS-CoV2 S1-RDB IgG ELISA	12525-300	96 Test

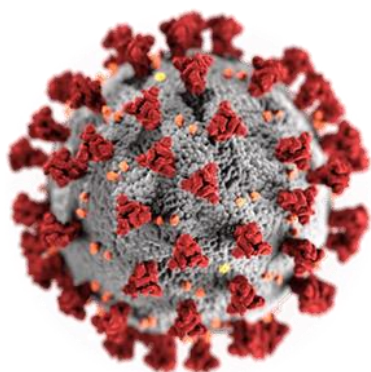

Anti-SARS-CoV-2 S1-RBD IgG

Assay to measure IgG antibody presence related to vaccination or past natural infection in an effort to estimate immune-system protection. Monobind offers semi-quantitative assays for analysis of antibodies present in serum or plasma.

Anti-SARS-CoV-2 S1-RBD IgG

Saggio per misurare la presenza di anticorpi IgG correlati alla vaccinazione o a un'infezione naturale pregressa per la valutazione della protezione del sistema immunitario. Saggio semiquantitativo per la misura degli anticorpi presenti nel siero o nel plasma.



1525-300A



PRODUCT NAME	REF	PACKAGING
INFECTIOUS DISEASE		
FUNGI		
ASPERGILLUS Fumigatus IgG ELISA	ODZ-512	96 Test
ASPERGILLUS Fumigatus IgM ELISA	ODZ-513	96 Test
ASPERGILLUS Fumigatus IgA ELISA	ODZ-514	96 Test
CANDIDA Albicans IgA ELISA	CANA0060	96 Test
CANDIDA Albicans IgG ELISA	CANG0060	96 Test
CANDIDA Albicans IgM ELISA	CANM0060	96 Test
PARASITOLOGY		
MALARIA ELISA 	BXE0691A	96 Test
MALARIA ELISA	MAL0620	96 Test
CHAGAS ELISA	TRYP0570	96 Test
ENTAMOEBA Histolytica IgG ELISA - AMEBIASIS	ENTG0140BA	96 Test
LEISHMANIA Infantum IgG ELISA	LEIG0310BA	96 Test
WORMS		
ASCARIS lumbricoides IgG ELISA	ASCG0020BA	96 Test
ECHINOCOCCUS IgG ELISA - HYDATIDOSIS	ECHG0130BA	96 Test
FILARIASIS ELISA	FIL0760	96 Test
SCHISTOSOMA Mansoni IgG ELISA - BILHARZIOSIS	SCHG0410BA	96 Test
SCHISTOSOMA Mansoni IgM ELISA - BILHARZIOSIS	SCHM0410	96 Test
STRONGYLOIDES ELISA	STRO0690	96 Test
TAENIA Solium IgG ELISA - CYSTICERCOSIS	TAEG0420BA	96 Test
TAENIA Solium Antigene ELISA - CYSTICERCOSIS Ag	650501	96 Test
TOXOCARA Canis IgG ELISA	TOCG0450BA	96 Test
TRICHINELLA Spiralis IgG ELISA - TRICHINOSIS	TRIG0480BA	96 Test
anti-TBVE IgG in CSF ELISA	ODZ-192	96 Test

anti-TBVE IgG e IgG Avidity ELISA	ODZ-170	96 Test
anti-TBVE IgM ELISA	ODZ-194	96 Test

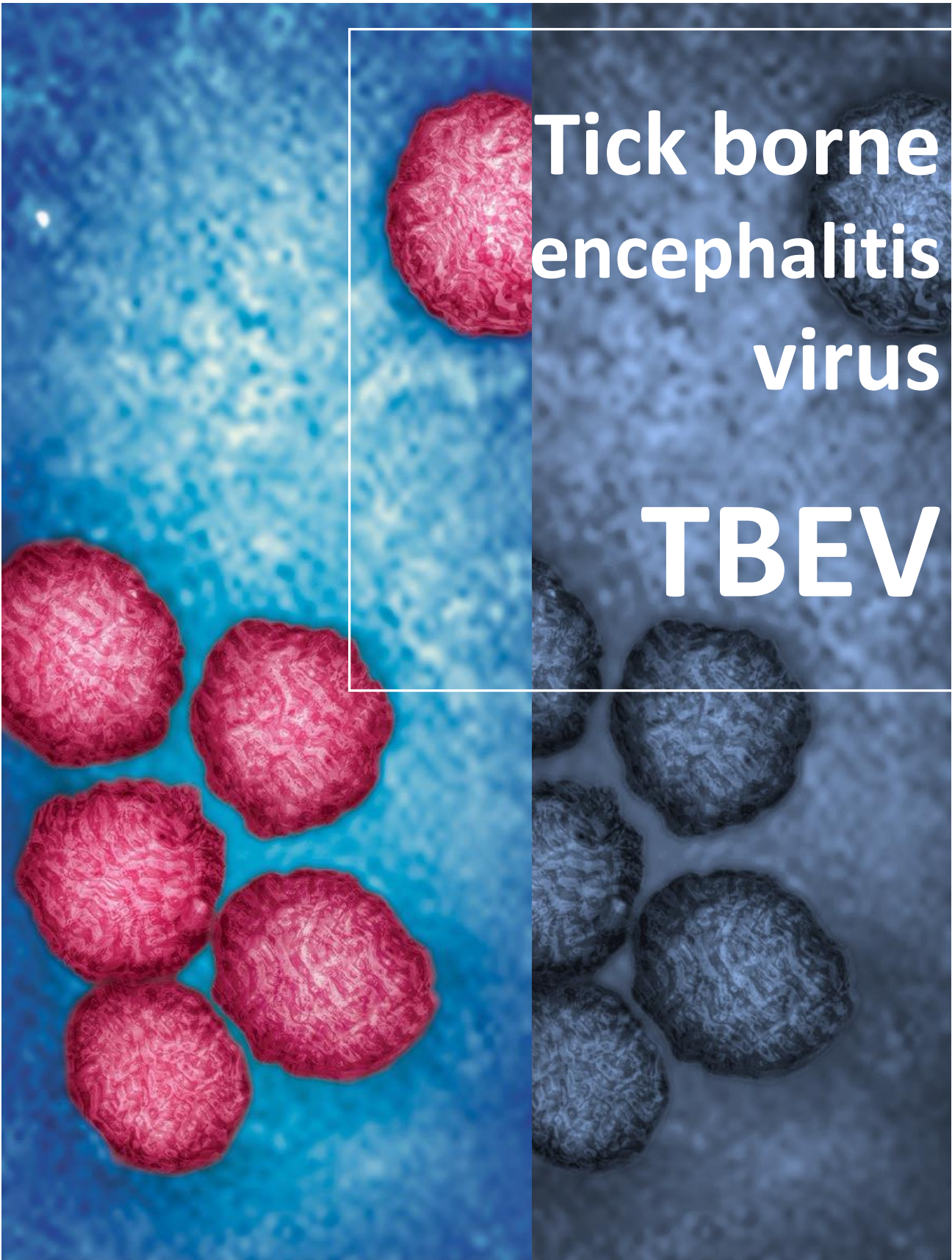

PRODUCT NAME	REF	PACKAGING
HERPES VIRUS		
Anti-HHV-6 IgG ELISA	ODZ-235	96 Test
Anti-HHV-6 IgG (CSF) ELISA	ODZ-344	96 Test
Anti-HHV-6 IgM ELISA	ODZ-345	96 Test
HERPES Simplex Virus 1 + 2 IgA ELISA	ODZ-283	96 Test
HERPES Simplex Virus 1 + 2 IgG ELISA	ODZ-169	96 Test
HERPES Simplex Virus 1 + 2 IgM ELISA	ODZ-234	96 Test
HERPES Simplex Virus 1 HSV1 IgG ELISA - RECOMBINANT ANTIGENS	HSV1G0500BA	96 Test
HERPES Simplex Virus 1 HSV1 IgM ELISA - RECOMBINANT ANTIGENS	HSV1M0500BA	96 Test
HERPES Simplex Virus 2 HSV2 IgG ELISA - RECOMBINANT ANTIGENS	HSV2G0540BA	96 Test
HERPES Simplex Virus 2 HSV2 IgM ELISA - RECOMBINANT ANTIGENS	HSV2M0540BA	96 Test
HERPES Simplex Virus 1+2 HSV1+2 IgG ELISA	HSVG0250BA	96 Test
HERPES Simplex Virus 1+2 HSV1+2 IgM ELISA	HSVM0250BA	96 Test
POLYOMAVIRUSES		
Anti-JVC IgG ELISA	ODZ-262	96 Test
Anti-JVC IgM ELISA	ODZ-262	96 Test

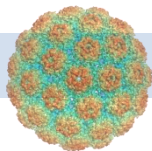

PRODUCT NAME	REF	PACKAGING
INFECTIOUS DISEASE		
TORCH		
TOXOPLASMA IgG ELISA	ODZ-481	96 Test
TOXOPLASMA IgG ELISA	TOXG0460BA	96 Test
TOXOPLASMA IgG e IgG Avidity ELISA - Vidia	ODZ-482	96 Test
TOXOPLASMA IgM ELISA	ODZ-483	96 Test
TOXOPLASMA IgM ELISA	TOXM0460BA	96 Test
TOXOPLASMA IgA ELISA	ODZ-480	96 Test
RUBELLA IgG ELISA	RUBG0400BA	96 Test
RUBELLA IgM ELISA	RUBM0400BA	96 Test
CYTOMEGALOVIRUS IgG in CFS ELISA - Vidia 1 ST	ODZ-102	96 Test
CYTOMEGALOVIRUS IgG in CFS ELISA - Vidia 5 ST	ODZ-102/5ST	96 Test
CYTOMEGALOVIRUS IgG ELISA	CMVG0110BA	96 Test
CYTOMEGALOVIRUS IgG e IgG Avidity ELISA - Vidia	ODZ-177	96 Test
CYTOMEGALOVIRUS IgM ELISA	ODZ-402	96 Test
CYTOMEGALOVIRUS IgM ELISA	CMVM0110BA	96 Test
CYTOMEGALOVIRUS IgA ELISA	ODZ-164	96 Test



PRODUCT NAME	REF	PACKAGING
INFECTIOUS DISEASE		
DISEASE MARKERS		
PROCALCITONIN (PCT) ELISA	9225-300A	96 Test
INTERLEUKIN-2 (IL-2) ELISA	ODZ-361	96 Test
INTERLEUKIN-6 (IL-6) ELISA	ILE-3200	96 Test
INTERLEUKIN 1 β (IL-1 β) ELISA	ILE-3000	96 Test
TNF- α -ELISA	ILE-3100	96 Test
INTERFERON γ ELISA	ODZ-326	96 Test

TNF- α

has a major pathogenic role : in cachexia associated with chronic infectious or cancerous diseases ; in septic shock where the neutralization of TNF- α protects against the associated acute lethality ; in graft rejection and graft-versus-host disease ; and in parasitic infections where TNF- α may provide some protection but also favours more severe forms of the disease (e.g. the cerebral form of malaria). TNF- α often in combination with other cytokines, has also been involved in several autoimmune diseases and even in the pathogenesis of arteriosclerosis. Abnormal high levels of serum TNF- α have been described in septic shock, graft rejection, parasitic infections, cancer, post hemofiltrations, during in vivo cytokine (IL-2) therapy, etc. Besides an insight into pathogenesis, these determinations might provide an aid in diagnosis (e.g. in graft rejection) and have prognostic value (e.g. in systemic infections).

TNF- α

ha un ruolo patogeno importante: nella cachessia associata a malattie croniche infettive o cancerose; nello shock settico in cui la neutralizzazione del TNF- α protegge dalla letalità acuta associata; nel rigetto da trapianto e nelle infezioni parassitarie in cui il TNF- α può fornirne alcune protezioni ma favorisce anche le forme più gravi della malattia (es. la forma cerebrale della malaria). Il TNF- α spesso in combinazione con altre citochine, è stato anche coinvolto in diverse malattie autoimmuni e persino nella patogenesi dell'arteriosclerosi. Sono stati rilevati livelli elevati anormali di TNF- α a sepsi, rigetto da trapianto, infezioni parassitarie, cancro, post emofiltrazioni e durante le terapie con citochine in vivo (IL-2) ecc. Oltre a una comprensione della patogenesi, il test ha un alto valore prognostico come ad esempio nelle infezioni sistemiche.

TNF- α



PRODUCT NAME	REF	PACKAGING
AUTOIMMUNE DISEASES		
CONNECTIVE TISSUE DISEASES		
ANA 8S ELISA	10100	96 Test
ANA 8PRO ELISA	10101	96 Test
ENA 6S ELISA	10102	96 Test
ENA 6PRO ELISA	10103	96 Test
ANA-HEp2	10115	96 Test
CIRCULATING IMMUNO COMPLEXES		
CIC C1q ELISA	DNOV093	96 Test
CH 50 ELISA	10525-300A	96 Test
THROMBOSIS AND THROMBOCYTOPENIA		
CARDIOLIPIN-Check ELISA	10202	96 Test
CARDIOLIPIN-GM ELISA	10204	96 Test
Serine-GM ELISA	10207	96 Test
Inositol-GM ELISA	10208	96 Test
Ethanolamine-GM ELISA	10209	96 Test
Choline-GM ELISA	10212	96 Test
β2-Glyco-Check ELISA	10215	96 Test
ANTI-PHOSPHOLIPID SCREEN ELISA	10216	96 Test
ANTI-PHOSPHOLIPID SCREEN GM ELISA	10224	96 Test
VASCULITIS		
ANCA-Pro ELISA	10301	96 Test
PR3 sensitive ELISA	10302	96 Test
MPO ELISA	10303	96 Test

PRODUCT NAME	REF	PACKAGING
AUTOANTIBODY		
CYTOSKELETON		
anti-VIMENTIN IgG ELISA	ODZ-403	96 Test
anti-COMPLEMENT FACTOR H ELISA	ODZ-166	96 Test
pNF-H (Neurofilament-H) ELISA	ODZ-437	96 Test
HEPATOLOGY		
LC1 anti-liver cytosol type 1 ELISA	10702	96 Test
LKM-1 liver-kidney microsomes ELISA	10703	96 Test
SLA antibodies against soluble liver antigen ELISA	10704	96 Test
AMA-M2-G Mitochondrial ELISA	10705	96 Test
AMA-M2-Check ELISA	10707	96 Test



PRODUCT NAME	REF	PACKAGING
HEMOSTASIS		
HAEMOSTATIC CLOTTING DISORDERS		
PROTEIN C Antigen ELISA	10901	96 Test
PROTEIN S Antigen ELISA	10902	96 Test
MONOCLONAL Free PROTEIN S Antigen ELISA	10903	96 Test



PROTEIN C

antigen ELISA KIT

PROTEIN S

PRODUCT NAME	REF	PACKAGING
RHEUMATOID ARTHRITIS DIAGNOSIS		
Anti CCP Citrullinated Peptides ELISA	12725-300A	96 Test



anti-CCP

**RHEUMATOID ARTHRITIS
D I A G N O S I S**

PRODUCT NAME	REF	PACKAGING
BIOGENIC AMINES & NEUROSCIENCE		
CATECHOLAMINES in PLASMA & URINE		
ADRENALINA ELISA Plasma & Urine Sensitivity: 0.1 ng/ml urine, 5 pg/ml plasma	BAE-6100	96 Test
NORADRENALINA ELISA Plasma & Urine Sensitivity: 0.5 ng/ml urine, 25 pg/ml plasma	BAE-6200	96 Test
DOPAMINA ELISA Plasma & Urine Sensitivity: 1.5 ng/ml urine, 15 pg/ml plasma	BAE-6300	96 Test
2-CAT Adrenalina Noradrenalina Plasma & Urine	BAE-6500	2x96 Test
3-CAT Adrenalina Noradrenalina Dopamina Plasma & Urine	BAE-6600	3x96 Test
METANEPHRINES in URINE		
METANEPHRINES Urine ELISA Sensitivity: 13 ng/ml	BAE-8400	96 Test
NORMETANEPHRINE Urine ELISA Sensitivity: 23 ng/ml	BAE-8500	96 Test
2-MET Metanephrine Normetanephrine Urine ELISA	BAE-8600	2x96 Test
METANEPHRINES in PLASMA		
METANEPHRINES Plasma ELISA Sensitivity: 10 pg/ml	BAE-8100	96 Test
NORMETANEPHRINE Plasma ELISA Sensitivity: 20 pg/ml	BAE-8200	96 Test
2-MET Matanephrine Normetanephrine Plasma	BAE-8300	2x96 Test
SEROTONIN		
SEROTONIN Plasma Urine & Platelets ELISA Sensitivity: 6.2 ng/ml	BAE-8900	96 Test
5-HIAA		
5-HIAA (5-Hydroxyindoleacetic acid) Urine ELISA Sensitivity: 0.17 mg/L	BAE-1900	96 Test
GABA Gamma-Aminobutyric Acid		
GABA Urine ELISA Sensitivity: 30.4 ng/ml	BAE-2500	96 Test

GLUTAMATE

L-GLUTAMATE Urine ELISA

Sensitivity: 0.17 µg/ml

BAE-2400

96 Test

TRYPTOPHAN

TRYPTOPHAN Urine Serum Plasma ELISA

Sensitivity: 1.2 µg/ml

BAE-2700

96 Test

KYNURENINE

KYNURENINE in Serum and Plasma ELISA

Sensitivity: 45,7 ng/ml

BAE-2200

96 Test

MELATONINA

MELATONIN in Serum and Plasma ELISA

Sensitivity: 1.6 pg/ml

BAE-3300

96 Test

TRYPTOPHAN

SEROTONIN

essential amino acids ELISA KIT

KYNURENINE



PRODUCT NAME	REF	PACKAGING
CARDIAC MARKERS		
CK-MB ELISA Sensitivity: 0.182 ng/ml	2925-300A	96 Test
TROPONINA ELISA Sensitivity: 0.030 ng/ml	3825-300A	96 Test
DIGOSSINA ELISA Sensitivity: 0.072 ng/ml	925-300A	96 Test
MYOGLOBIN ELISA Sensitivity: 0.178 ng/ml	3225-300A	96 Test
HS-CRP ELISA Sensitivity: 0.014 µg/ml	3125-300A	96 Test
D-DIMER ELISA Sensitivity: 4.76 ng/ml	12025-300A	96 Test



hs-CRP

DigoXin

cTnl



PRODUCT NAME	REF	PACKAGING
CONTROLS - CONTROLLI		
QSure Multi-Ligand Control - Tri-Level AFP, CEA, Cortisol, C-Peptide, DHEA, DHEA-S, DIG, Estradiol (E2), Estriol (uE3), Ferritin, FSH, Folate, hCG, hGH, IgE, Insulin, LH, PRL, Progesterone, 17OHP, PSA, PSA, Free, SHBG, FT3, FT4, TSH, Testosterone, Testosterone Free, Vit B12, Vit D	ML-300B	6x3 ml.
QSure Anti-Tg & Anti-TPO Control - Positive & Negative	AIT-101	6x1 ml.
QSure Anti-H. Pylori Control - Positive & Negative	HPC-300	6x1 ml.
QSure Maternal Control - Tri-Level AFP, hCG, Free β hCG, uE3	MC-300	6x5 ml.
QSure Tg Control - Tri-Level	TG-300	6x3 ml.
QSure Tumor Marker Control - Tri-Level CA 125, CA 15-3 CA 19-9	TMC-300	6x2 ml.
Lyphochek[®] Immunoassay Plus Control - Tri-Level 25-Hydroxy Vitamin D, 11-Deoxycortisol, 17-α-Hydroxyprogesterone, Acetaminophen, ACTH, Aldosterone, Alphafetoprotein (AFP), Amikacin, Amiodarone, Amitriptyline, Androstenedione, Angiotensin I, Anti-Thyroglobulin (Anti-Tg), Anti-Thyroperoxidase (Anti-TPO), C-Peptide, Caffeine, Calcitonin, Carbamazepine, Carbamazepine (Free), CEA, Chloramphenicol, Cortisol, Cyclosporine, Desipramine, DHEA, DHEA Sulfate, Digoxin, Flecainide, Folate, Fructosamine, FSH, Gastrin, Gentamicin, Glucagon, hCG, hCG-β Subunit, hGH, Imipramine, Immunoglobulin A (IgA), Immunoglobulin E (IgE), Immunoglobulin G (IgG), Immunoglobulin M (IgM), Immunoreactive Trypsinogen (IRT), Insulin, Iron, Iron (TIBC), LH, Lidocaine, Lithium, N-Acetylprocainamide (NAPA), Netilmicin, Nortriptyline, PAP, Phenytoin, Phenytoin (Free), Primidone, Procainamide, Progesterone, Prolactin, Propranolol, PSA, PSA (Free), PTH (Intact), Quinidine, Salicylate, SHBG (Sex Hormone Binding Globulin), Somatomedin-C, T3 (Free), T3 (Total), T3 Uptake/T-Uptake, T4 (Free), T4 (Total), TBG, Testosterone, Testosterone (Free), Theophylline, Thyroglobulin (Tg), Tobramycin, Tricyclic Antidepressants (TCA) Screen	370	12x5 ml.
Lyphochek[®] Tumor Marker Plus Quality Control 1 Level β-2-Microglobulin, ACTH, Aldosterone, Alphafetoprotein (AFP), CA 15-3, CA 19-9, CA 27.29, CA 50, CA 72-4, CA 125, Calcitonin, CASA, CEA, Cyfra 21-1, Ferritin, hCG, hCG-β Subunit, Neuron Specific Enolase (NSE), PAP, Prolactin, PSA, PSA (Free), S-100, Thyroglobulin (Tg)	367	6x2 ml.
Immunoassay Tri-Level Control ELISA Instruments Methods (AS 370)	BXC0363D	12x3 ml.
Tumor Marker Control Tri-Level Alphafetoprotein (AFP), CA 15-3, CA 19-9, CA 125, CEA, PSA, PSA (Free) (AS 367)	BXC0793A	3x2 ml.



HIV
T.O.R.C.H.
HCV

**and Specials Controls
available on request**

PRODUCT NAME	REF	PACKAGING
--------------	-----	-----------

ANALYZER

MICROPLATE READER - ELISA MICROPLATE ANALYZER	RT-6000	1 each
--	---------	--------

- Large LCD display, with touch screen.
- 96-well plate, multiple tests in the single plate.
- Westgard Multi-rule, automated QC alert.
- Plate shaking, speed and time adjustable.
- Sistema ottico bicromatico con 4 lunghezze d'onda
- Sistema a 8 canali in fibra ottica, con lettura del risultato in soli 5 secondi
- Ampio display LCD, sistema operativo WIN CE compatibile
- Agitatore di micropiastra
- Esecuzione di 12 test diversi in un unico piatto
- Output multiforme del risultato, comprensivo del report completo del paziente



MICROPLATE WASHER - STAZIONE DI LAVAGGIO

MICROPLATE WASHER - STAZIONE DI LAVAGGIO	RT-2600C	1 each
---	----------	--------

- Washes flat, U and V-bottom strips and plates.
- Small residual volume, multiple aspiration ways.
- Manifold with two needles for aspiration and dispensation, avoid cross-contamination.
- Liquid level detection and alert function.
- Sistema operativo di Windows, ampio display a cristalli liquidi
- Lavaggio fondo delle strisce e delle piastre rotonde o a V
- Modalità molteplice a 12 o 8, posizionamento automatico e manuale
- Ampia memoria per memorizzare fino a 50 protocolli di lavaggio
- Controllo automatico della pressione di lavaggio sulla micropiastra o sulla striscia, volume e tempo regolabile
- Dispone di un sensore di livello liquidi e di un segnale di allerta
- Semplice Manutenzione



WALK-AWAY SYSTEMS - ELISA and CLIA

IN015-E Titin ELISA Analyzer Dual Plate

- Titin Automatic ELISA Dual Plate Analyzer (produced by Gold Standard Diagnostics, co-brand Thunderbolt)
- 48+ Monobind ELISA paramaters including Hormones, Cancer & Cardiac Markers, Steroids, Drugs, Infectious Diseases, other Biochemical Markers. Open System.
- Intuitive Windows-Based Software



IN015-EC Titin ELISA and CLIA Analyzer Dual Plate

- Titin Automatic ELISA and CLIA Dual Plate Analyzer (produced by Gold Standard Diagnostics, co-brand Thunderbolt)
- 48+ Monobind ELISA and CLIA paramaters including Hormones, Cancer & Cardiac Markers, Steroids, Drugs, Infectious Diseases, other Biochemical Markers. Open System.
- Intuitive Windows-Based Software

IN016-E Titin ELISA Analyzer Single Plate

- Titin Automatic ELISA Sinle Plate Analyzer (produced by Gold Standard Diagnostics, co-brand Thunderbolt)
- 48+ Monobind ELISA paramaters including Hormones, Cancer & Cardiac Markers, Steroids, Drugs, Infectious Diseases, other Biochemical Markers. Open System.
- Intuitive Windows-Based Software



IN016-EC Titin ELISA and CLIA Analyzer Single Plate

- Titin Automatic ELISA and CLIA Single Plate Analyzer (produced by Gold Standard Diagnostics, co-brand Thunderbolt)
- 48+ Monobind ELISA and CLIA paramaters including Hormones, Cancer & Cardiac Markers, Steroids, Drugs, Infectious Diseases, other Biochemical Markers. Open System.
- Intuitive Windows-Based Software



PRODUCT NAME

REF

PACKAGING

ELISA OPEN SYSTEM AND ALLERGY

ALISEI Q.S. Fully Automated 6 Microplates System

- Allows making large-scale screening as well as single assays.
- The total testing capacity is 540 samples running on 6 microplates.
- 12 kinds of tests on line at once.
- Combines up to 2 kinds of assays on one microplate.
- Handless assay results.
- Software Allergy Program



BRIO 2. Fully Automated 3 Microplates System

- Allows making large-scale screening as well as single assays.
- The total testing capacity is 288 samples running on 3 microplates.
- 9 kinds of tests on line at once.
- Combines up to 2 kinds of assays on one microplate.
- Handless assay results.
- Software Allergy Program



ALLERGY test

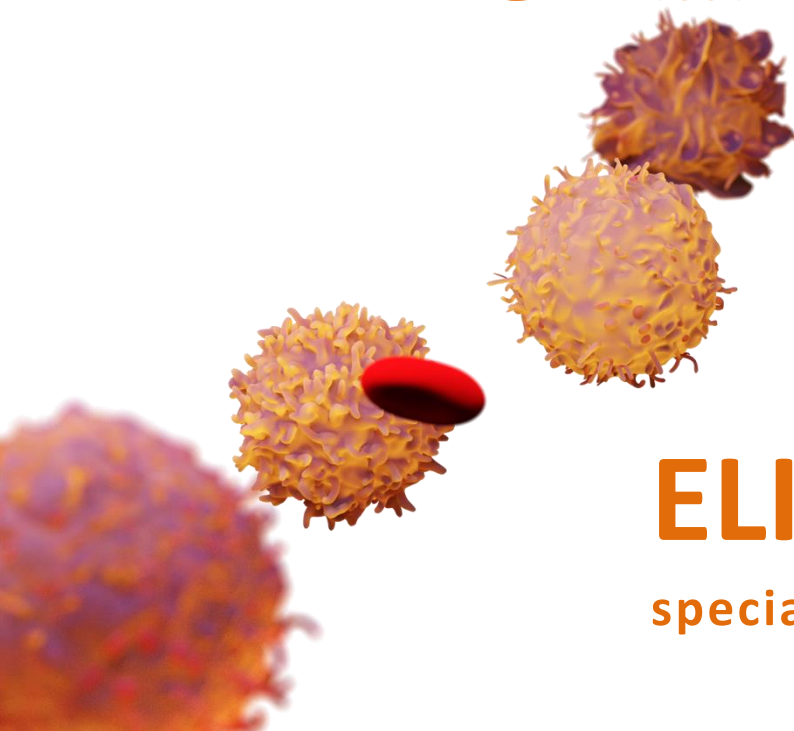

ELISA
routine

ELISA
special test

NOTE

CERTIFICAZIONI

Tutti gli IVD presenti in questo catalogo sono certificati CE e soddisfanno le disposizioni della direttiva 98/79/CE e successive modifiche ed integrazioni che la riguardano - salvo diversamente indicato.

Codici, confezionamenti e specifiche tecniche possono variare in qualsiasi momento a discrezione dell'azienda.

CE marking of In Vitro Diagnostic Medical Devices - IVDD (98/79/EC)

According to the IVDD, in vitro diagnostic medical devices include: reagents, reagent products, calibration materials, control materials, kits, instruments, apparatus, equipment, and systems that are intended for use in the examination of specimens taken from the human body (tissue, blood, urine, etc.) to diagnose diseases, to monitor a person's state of health, or to monitor therapeutic procedures.

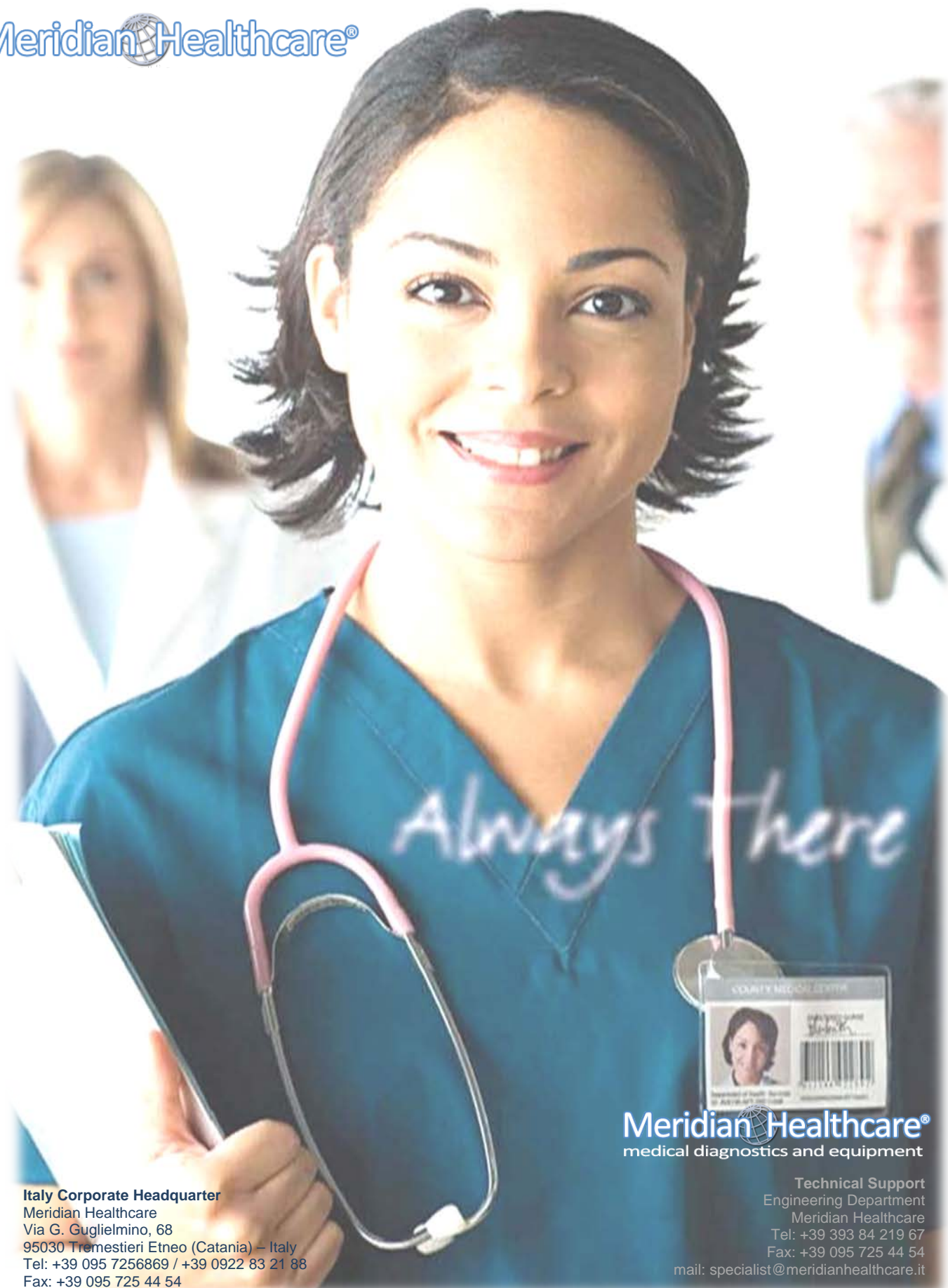

Always There

Meridian Healthcare®
medical diagnostics and equipment

Italy Corporate Headquarter

Meridian Healthcare
Via G. Guglielmino, 68
95030 Tremestieri Etneo (Catania) – Italy
Tel: +39 095 7256869 / +39 0922 83 21 88
Fax: +39 095 725 44 54

Technical Support
Engineering Department
Meridian Healthcare
Tel: +39 393 84 219 67
Fax: +39 095 725 44 54
mail: specialist@meridianhealthcare.it

Customer Service

Meridian Healthcare
Tel: +39 095 725 68 69 / +39 0922 83 21 88
Fax: +39 095 725 44 54
mail: info@meridianhealthcare.it
marketing@meridianhealthcare.it

Sales and Orders

Meridian Healthcare
Tel: +39 095 725 68 69
Fax: +39 095 725 44 54
mail: ordini@meridianhealthcare.it
amministrazione@meridianhealthcare.it